

OSKALOOSA PUBLIC LIBRARY
4 0000 01037853 9

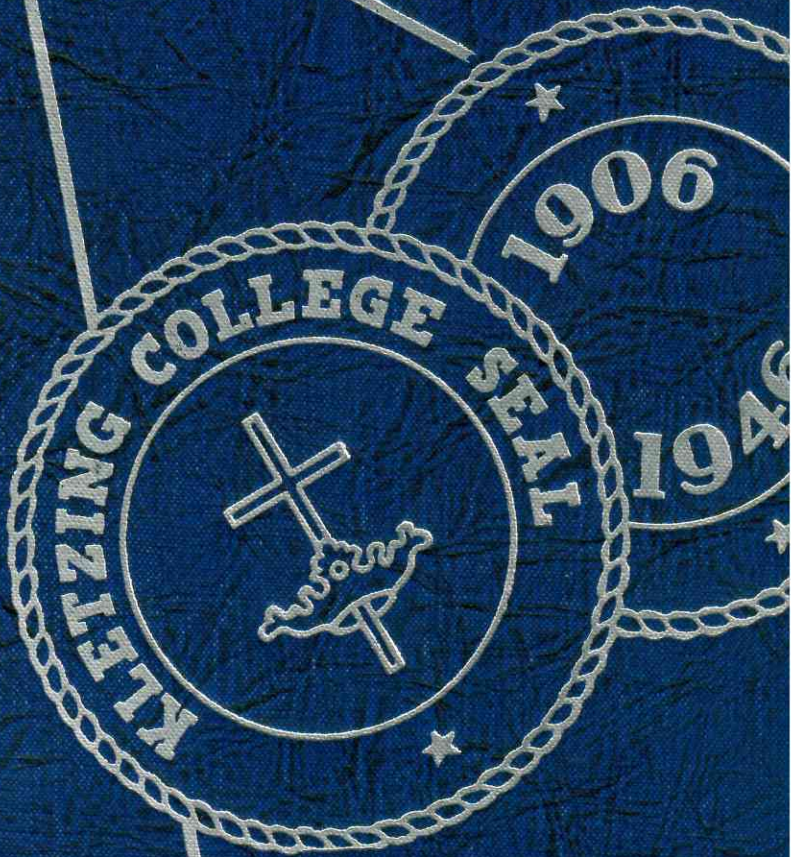

The 1
Sy



GENEALOGY

REF
GEN
YEAR
977.7
VENN
1946



OSKALOOSA PUBLIC LIBRARY



4 0000 01037853 9

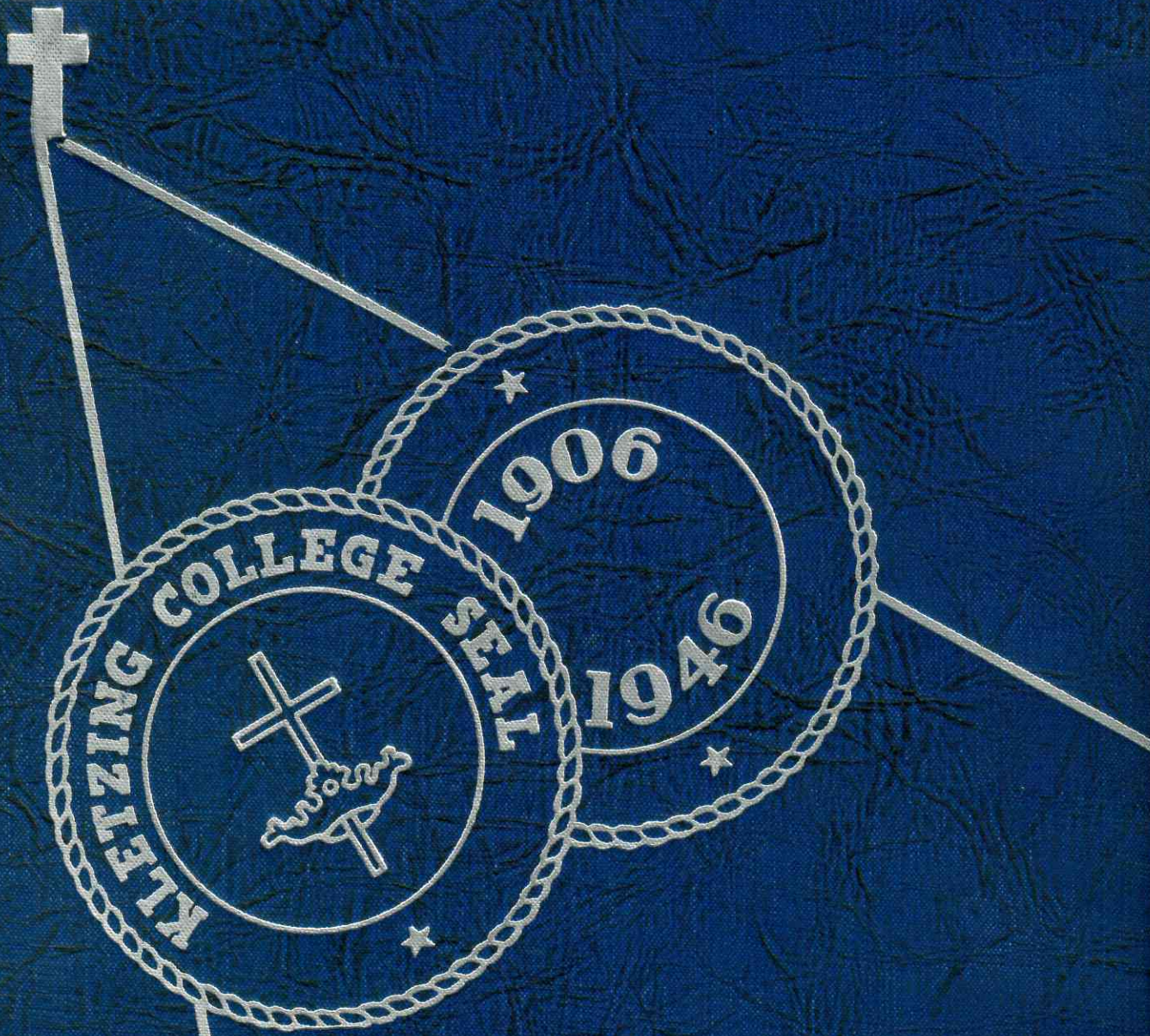

The 1946
Sylvia

GY

FE



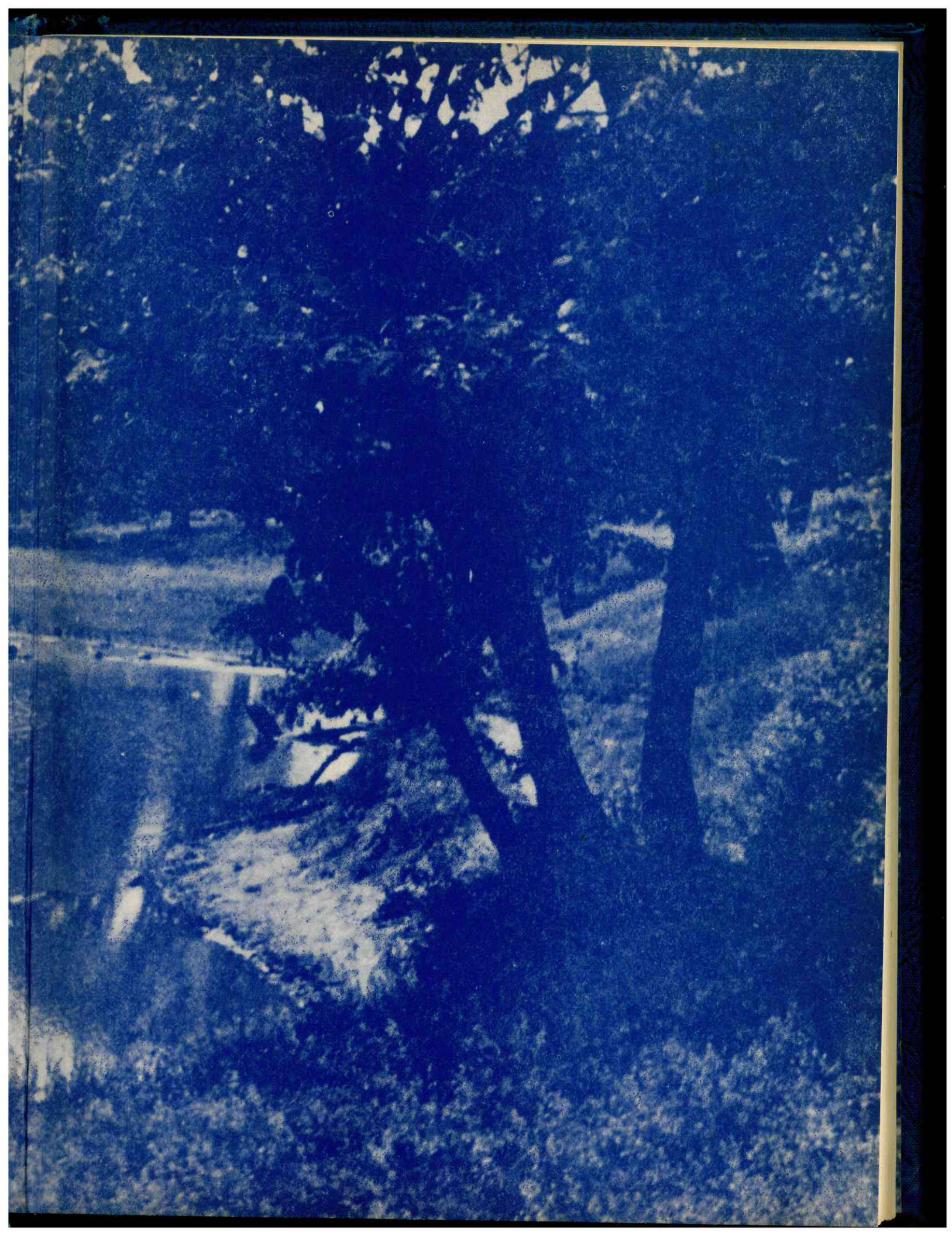



T
T
T
T

OSKALOOSA
PUBLIC LIBRARY

301 S. Market

641-251-5277

PATHS

***TORCH
TRUTH
TALENTS
TRAITS***

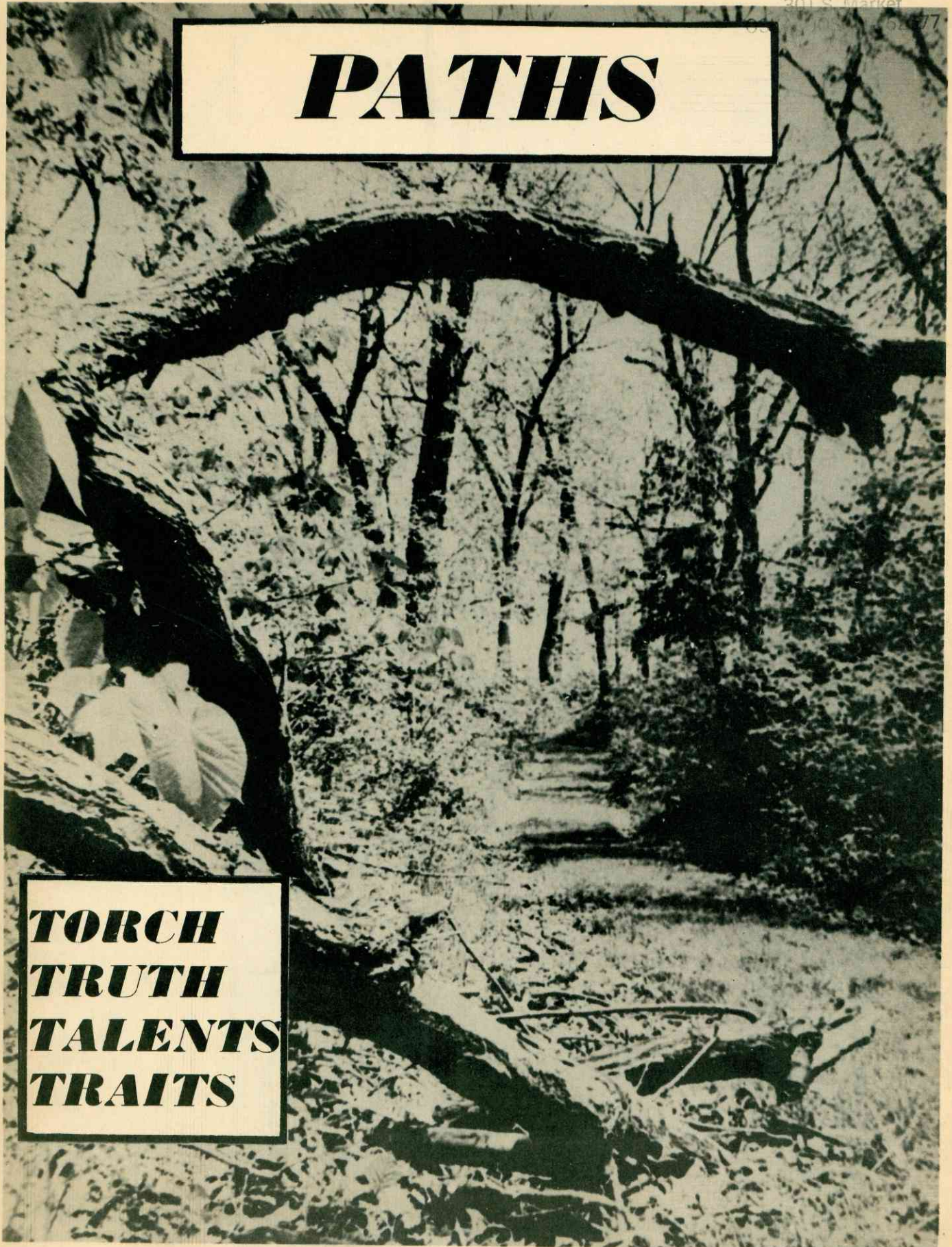

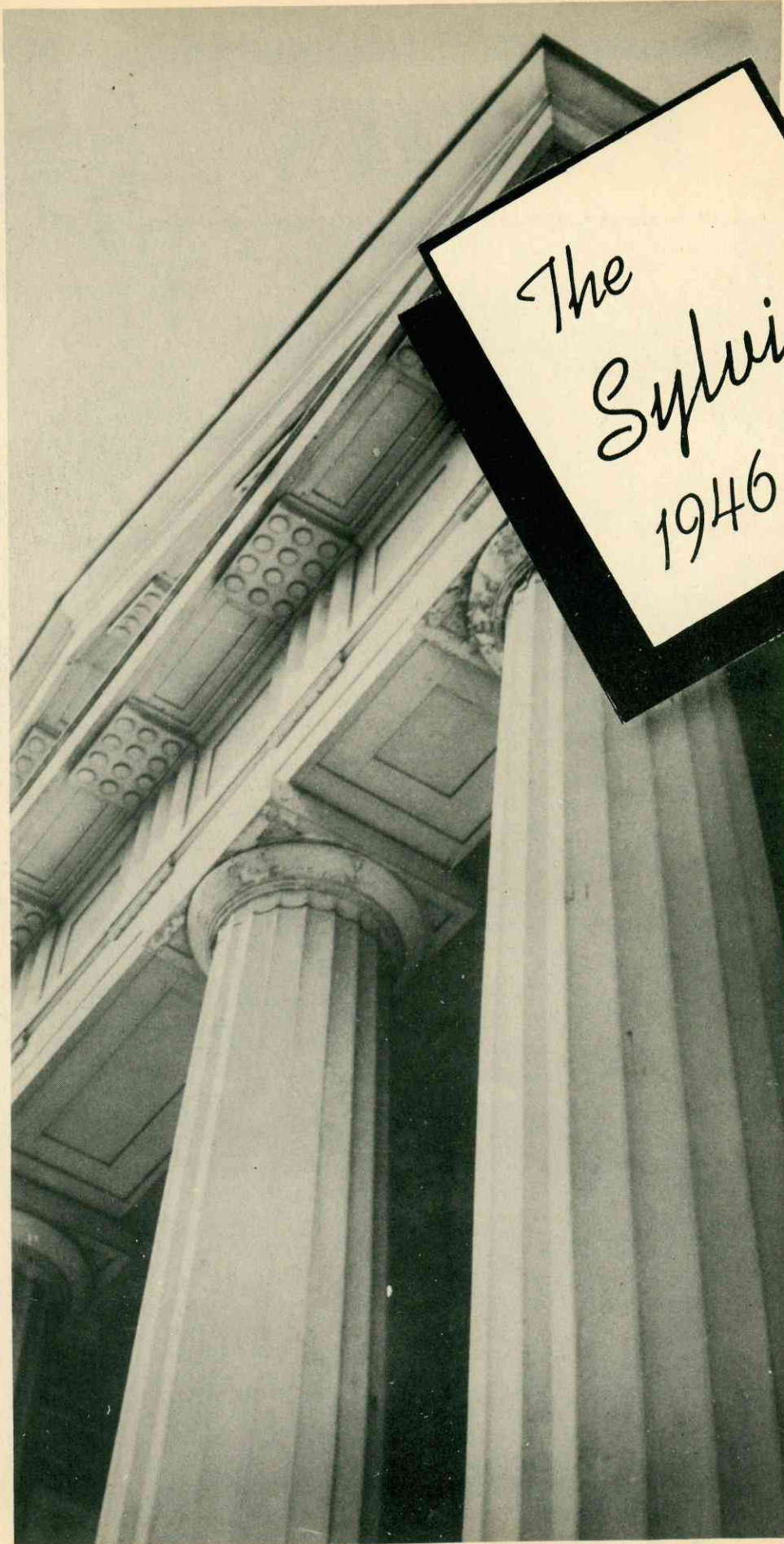

The
Syllis
1946

JESSIE COBURN
MARJORIE STUTZMAN

Co-Editors

SAMUEL ROTH
STUART BRIGHTWELL

Co-Business Managers

KLETZING COLLEGE

University Park, Iowa

Volume XVI

TO WALK WORTHY OF GOD IS THE CENTRAL PURPOSE AROUND WHICH THE STUDENTS OF KLETZING COLLEGE ORIENT THEIR LIVES. THEY HAVE BEEN DIRECTED TO THIS CENTER THROUGH ACKNOWLEDGING HIM IN ALL THEIR WAYS. BY THE LIGHT OF THE TORCH HELD A-LOFT BY STEADY HANDS, NEW VISTAS OF TRUTH AND OPPORTUNITY FOR SERVICE HAVE DAWNED UPON THEIR EYES. TOGETHER THEY HAVE WALKED IN TRODDEN PATHS WHERE GUIDANCE IN THOUGHT, WORK, AND PLAY AND THE VISION SET BEFORE THEM HAVE PREPARED THEM TO GO FORTH INTO UNTRODDEN COURSES OF LOVING SERVICE TO GOD AND OTHERS.

N
MAN

I
WELL

rs

GE

wa

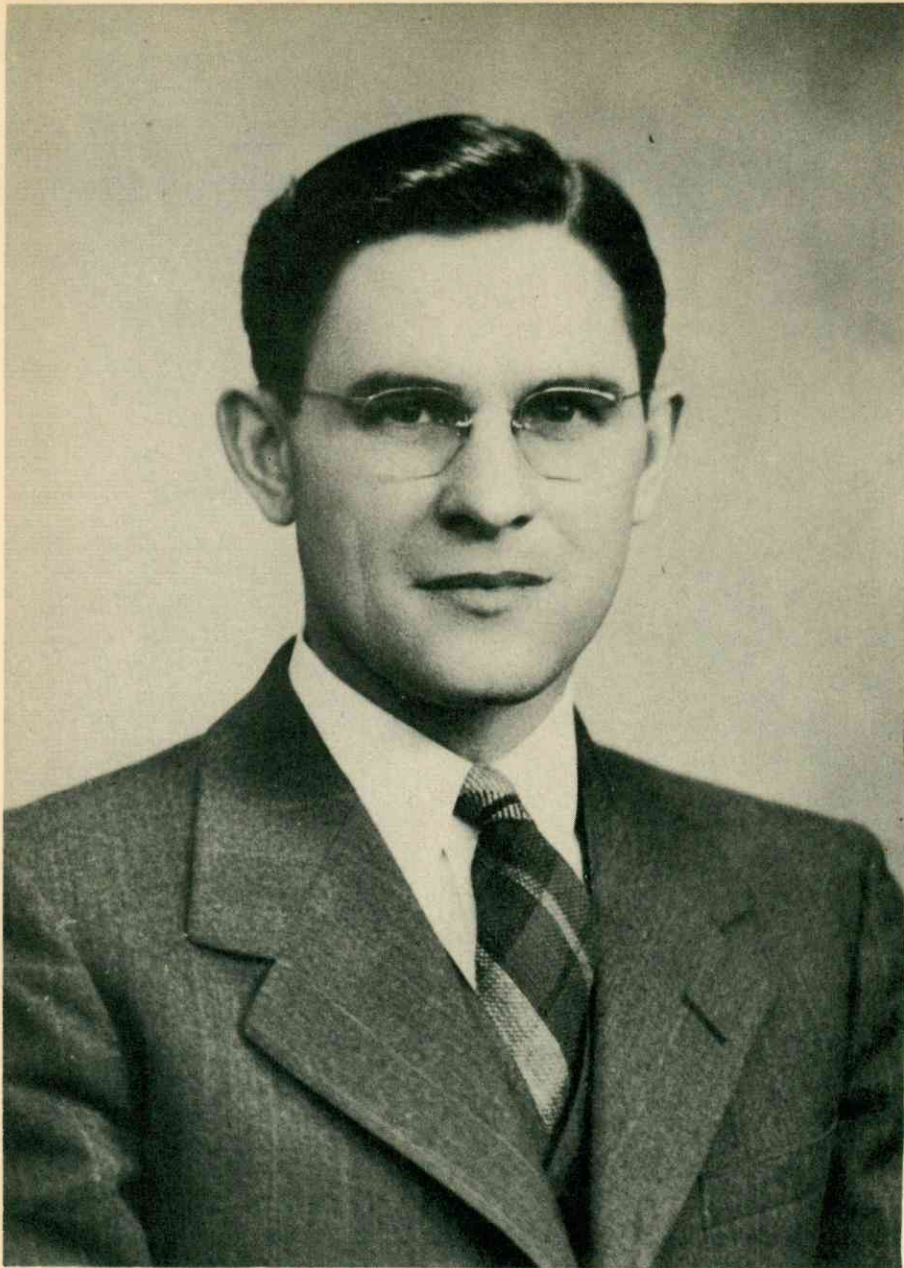

We Dedicate

Delbert R. Rose, A. B., M. A.

Because your influence has permeated the life of each individual student, your teaching and example have convinced us of the responsibility and opportunity of our high calling, your friendship has been inspiring and made you an integral part of Kletzing life, your loyal devotion to Christ has been wholehearted and sincere, as teacher, counsellor, and friend you have lighted our path with the torch of Truth, we affectionately dedicate to you this volume of the SYLVIS.

*We
Honor*



C. W. Butler, D.D.

Because your leadership through these ten perplexing years of administration has evidenced your sacrificial devotion to the work of the Master, you have taught us carefully of the straight path, your love for Christ and consistent application of God's Word have challenged us, and your buoyant life and undauntable spirit have encouraged us toward straight-forward, decisive action in our Christian life, we gratefully acknowledge and sincerely appreciate the lasting contribution you have made to our school during your administration here and to the general work of Christian education during the past twenty-five years.



WE PAY TRIBUTE TO THOSE WHO HAVE LEFT OUR
HALLS TO ENTER THE SERVICE OF OUR COUNTRY.
BRAVELY THEY FULFILLED THEIR DUTIES ON THE
LAND, ON THE SEA, AND IN THE AIR, FIGHTING FOR
THE LIBERTY WHICH WE AS A NATION PRIZE. MANY
HAVE PAID THE SUPREME SACRIFICE OF GIVING
THEIR LIVES IN THE CONFLICT. WE HONOR THE
SERVICEMEN FOR THEIR LOYALTY AND DEVOTION.
MAY THE BENEDICTION OF PEACE BE OURS.

In Memory



ORVILLE ROBERT MOORE
Reported dead April, 1945

Not pictured
ARCHER FUNK



MILTON HAWES
Died November 29, 1944



HOWARD HEUSTIS
Died April 23, 1945



DON E. KITSON
Died April 8, 1945



BRUCE WALKER
Died July 30, 1945



ELDIN ARMS
Died October 6, 1945

● FRONT CAMPUS



● MEN'S DORMITORY



"It educates the intellect to reach out towards truth and to grasp it." —Newman

● GIRLS' DORMITORY



*"The object of true education
is to make people not merely
do the right things but enjoy
the right things." —Ruskin*

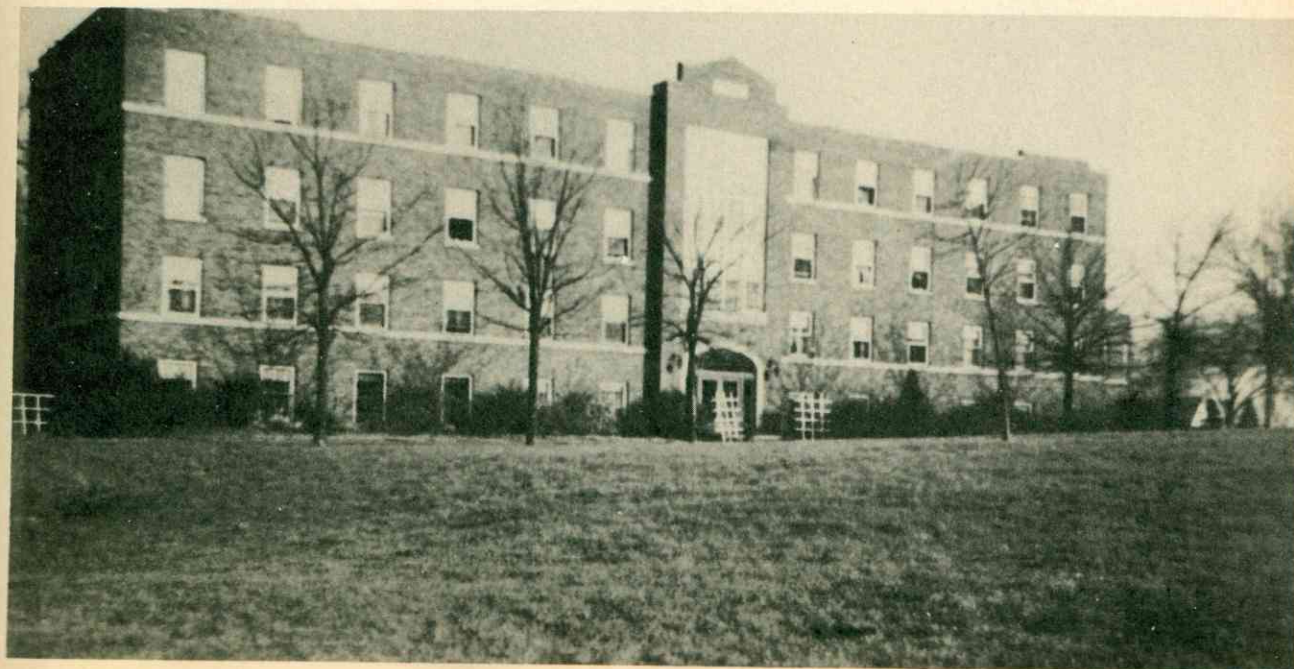

• MUSIC CONSERVATORY



"Incentives come from the soul's
self. The rest avail not."
—Browning

● ADMINISTRATION BUILDING



● GYMNASIUM



"An alma mater, knowing her children one by one." —Newman

In Memoriam



DR. W. R. REED

"I have fought a good fight, I have finished my course, I have kept the faith: henceforth there is laid up for me a crown of righteousness."

---Bible

THE PATH

of the

TORCH

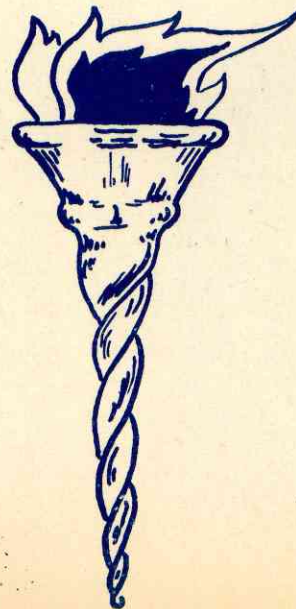

DIRECTORATE



DR. C. W. BUTLER

BOARD OF TRUSTEES

(Until February 20)

Dr. John Paul
Dr. C. W. Butler
H. M. Coats

(New members)

Dr. Gideon Williamson
Rev. Remiss Rehfeldt

ADMINISTRATIVE BOARD

Dr. C. W. Butler	R. J. Carroll
W. E. Loughary	Henry Hahn
A. E. Augustine	E. A. Lacour
	I. A. Garland

At the midyear meeting of the Kletzing McLaughlin Memorial Foundation College Board, Dr. John Paul and Dr. C. W. Butler resigned their membership in this body. Dr. Gideon Williamson of Kansas City and Rev. Remiss Rehfeldt, Nazarene District Superintendent of the Iowa Conference, were chosen to fill the vacancies. Dr. Williamson was elected chairman of the board succeeding Dr. Paul. Mr. H. M. Coats of University Park remains the third member of the group. After being associated with school systems for twenty-five years, ten of these at Kletzing College, Dr. C. W. Butler has tendered his resignation effective May 31, 1946. Dr. R. H. Cantrell, now superintendent of the Minnesota district of the Church of the Nazarene, has been chosen to succeed him.

ADMINISTRATION



ANNE C. GREVE
Dean of College



GOLDIE I. VINCENT
Dean of Women



LEO W. SLAGG
Dean of Men



C. A. JAKES
Registrar

F A C U L T Y



ISABEL ROBERTS

History, Lecturer in Humanities

Ph. B. and M. A., University of Chicago;
Additional Graduate Work, Columbus Uni-
versity; University of Chicago.

LEO W. SLAGG
French and Spanish

A. B., John Fletcher College; M. A., State
University of Iowa.



RUTH GARFOOT

English, Lecturer in Humanities

A. B., John Fletcher College; M. A., State
University of Iowa; Additional Graduate
Work, State University of Iowa.



C. A. JAKES
Mathematics, Physics

A. B., Albion College; M. A., Michigan
State College; Additional Graduate Work,
University of Illinois, Western Michigan
College.



M E M B E R S

ANNE GREVE

*Home Economics,
Lecturer in Humanities*

State University of Minnesota; A. B., John Fletcher College; M. S., Iowa State College; Additional Graduate Work, University of Minnesota.

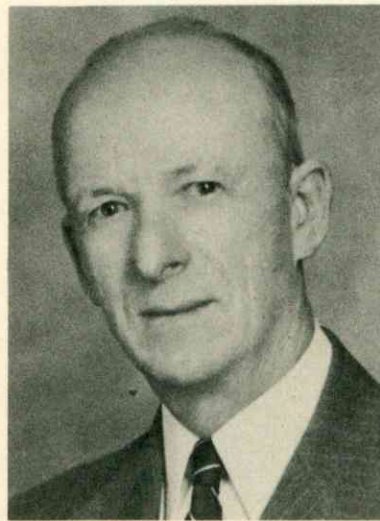

HARRY ROSENBERGER

Philosophy

A. B., Central Holiness University; M. A., Columbia University; Ph. D., New York University; Additional Work, Chicago University, Cambridge University (England).



LUCILLE PILOT

Commerce

A. B., John Fletcher College; M. A., University of Iowa; Graduate Work, University of Indiana.

MARY BEDELL

Chemistry

B. S., University of Washington; Advanced Graduate Work, University of Washington.





FERN FRITCH KEOPPEL

Speech

A. B., John Fletcher College; M. A., State University of Iowa; Graduate Work, University of Iowa.



LAWRENCE C. DAVIS

Psychology

A. B., Earlham College; M. A., Indiana University; Graduate Work, University of Chicago.



GRACE M. DEEMS

Practice Teaching

B. S., Miami University; M. A., Ohio State University; Additional Work, Bowling Green Business University.

DELBERT R. ROSE

Religion, Lecturer in Humanities

Diploma, Cleveland Bible Institute A.B.,
John Fletcher College M. A., State Uni-
versity of Iowa Additional Graduate Work,
State University of Iowa, Garrett Biblical
Institute.



MARCELLA WICKERSHAM ALLSHOUSE

Volunteer Chorus

Diploma, Allentown Bible Institute; Mor-
avian College for Women; A. B., Eastern
Nazarene College; Certificate of Music,
Eastern Nazarene College; M. A., Boston
University.



WILLIAM ALLSHOUSE

Religion, Lecturer in Humanities

Diploma, Allentown Bible Institute, Muhlen-
berg College; Moravian Theological Sem-
inary; A. B., Eastern Nazarene College;
M. A., Boston University; Graduate School
of Theology, Boston University.

AUSTIN J. STAPLES

Music, Lecturer in Humanities

M. B., New England Conservatory of Music;
M. M., Yale University; Sherwood Music
School.



GEORGE KALDENBERG

Chemistry, Education

B. A., B. S., Central College; M. S., Iowa
State College; Graduate Work, Iowa State
College.

Not Pictured

MADLINE CLARKE FOREMAN

Science

B. S., Howard University; M. S., Ohio
State University; Graduate Work, Ohio
State University; Chicago University;
Columbia University.

HAROLD KUHN

*Special Lecturer in
Religion and Humanities*

Diploma, Cleveland Bible Institute; A. B.,
John Fletcher College; S. T. B., Harvard
University; S. T. M., Harvard University;
Ph. D., Harvard University.

S T A F F



STANLEY BENSON
Manager, College Press



A. W. GARFOOT
Building Superintendent



ETHEL REED
Librarian



E. A. ADOLPHS
Engineer



RACHEL HUNT
Bookkeeper



SAMUEL W. ROTH
Director of Student Work

GLADYS QUAINANCE
Office Secretary

(Not pictured)
RENA BOSLAUGH
Cook



ELIZABETH K. SCHULTZ, R.N.
College Nurse

Evangelists



Dr. John Paul

Truths of Christian experience and doctrine stood out in sharp relief and listeners were encouraged to be as firm as granite in support of the truth as Dr. Kuhn, Dr. Paul, and Dr. Turbeville ministered to the student and faculty group during this year. Souls were helped to God in definite epochal experience as the marvels of Biblical truth were unfolded to them.



Dr. Harold Kuhn

THE PATH

of

TRUTH

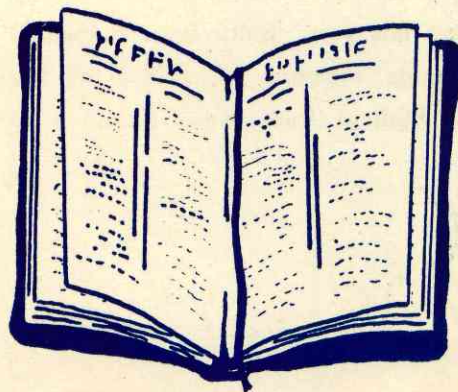

S E N I O R S

Victory through Christ. This is the key to triumph. A class that has lost its numbers but not its spirit is the class of 1946. Our sponsor, Miss Greve, has always been ready with help and counsel.



JESSIE COBURN
Latimer, Iowa

Major — Home Economics
Lincoln Literary 1-2-3-4
Vice-President 4
Gospel League 1-2-3-4
President 3
Missionary Crusaders 1-2-3-4
Class President 4
Sylvia Co-Editor 4
Student Senate 3-4
House President 3
Chorus 1-3
Student Librarian 2-3-4

Persevering and modest, she is steady and true.



LUELLA STOESZ
Mountain Lake, Minnesota

Major — Commerce
College Parliament 1-2-3-4
Chancellor 3-4
Missionary Crusaders 4
Class Vice-President 4
Sylvia 4
Aletheia 4
Chorus 1-3

Pretty to walk with and pleasant to think on, too.





ELIZABETH ANNE COCHRANE

University Park, Iowa

Major — Music

College Parliament 1-2-3-4

Chancery 2-3

Sylvis 4

Class Vice-President 1

Chorus 1-2-3-4

Choral Club 1-2

She loves Kenny, music, and fun.



GLADYS HERJE

Buffalo, Minnesota

Major — Religion

Lincoln Literary 1-2-3-4

Gospel League 4

President 4

Missionary Crusaders 1-2-3

Christian Workers Forum 1

Student Senate 4

Vice-President 4

Sylvis 4

Aletheia 4

Eyes that sparkle and lips that smile.



MILDRED WILLERT MARSH

Rockford, Iowa

Major — Home Economics

College Parliament 1-2-3-4

Vice Chancellor 3

Missionary Crusaders 1

Class Vice-President 1

Class President 3

Chancery 2-3

Home Economics Club 2-3

Music Club 2

Student Senate 3

Sylvis 2

Chorus 1-2

Orchestra 1-2-3

Attractive, congenial, and a good pal, always.





ELIZABETH K. SCHULTZ, R.N.
College Nurse

ELIZABETH K. SCHULTZ, R.N.
Mountain Lake, Minnesota

Major — Religion

Swedish Hospital School of Nursing,
Minneapolis, Minnesota

St. Paul Bible Institute,
St. Paul, Minnesota

Lincoln Literary 2-3-4

Gospel League 2-3-4

Missionary Crusaders 2-3-4

President 2

Christian Workers Forum 2-3

Class President 3

Sylvis 4

Aletheia 4

Chorus 2-4

Athletics 2-3-4

*Pensive and sympathetic, gra-
cious and competent.*



MARJORIE STUTZMAN
New Sharon, Iowa

Major — English

Central Bible Institute,
Springfield, Missouri

Lincoln Literary 3-4

President 4

Missionary Crusaders 3-4

Student Senate 4

President 4

Sylvis Co-Editor 4

*She will be ready when comes
the great call to service.*



BETTY BEAR

Cedar Rapids, Iowa

Major — Religion

Iowa State Teachers College,
Cedar Falls, Iowa

Northwestern Bible School,
Minneapolis, Minnesota

Lincoln Literary 4

Gospel League 4

Missionary Crusaders 4

*Neatness and sincerity personi-
fied.*





RUTH BARNETT
Verndale, Minnesota
Major — Music Theory
College Parliament 1-2-3-4
Gospel League 1-2-3-4
Orchestra 1
Chorus 1-2-3-4

She's studious and serious but knows how to laugh.

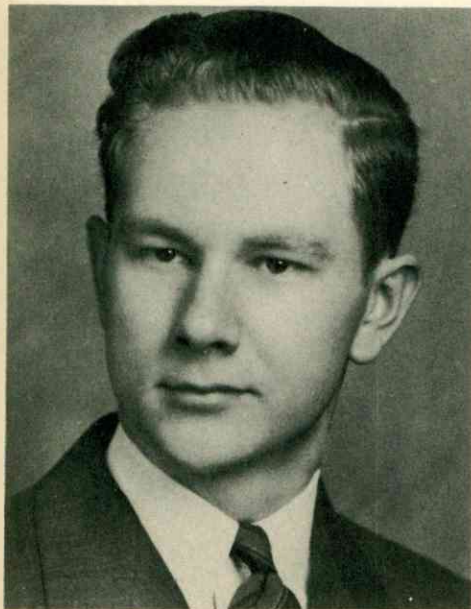

E. LUKE CARLSON
Ogden, Iowa
Major — Religion
Summer School William Penn College
Drake University
College Parliament 1-2-3
Gospel League 1
Missionary Crusaders 1
Christian Workers Forum 1-2-3
President 2
Vice-President 3
Chorus 2-3
Student Minister 2-3

Need a word? He has it.



DORIS GILBERT
University Park, Iowa
Major — Science
Lincoln Literary 1-2-3-4
Gospel League 1-2-3-4
Missionary Crusaders 1-2-3-4
Vice-President 2
House President 4
Chorus 3
Athletics 1-2-3

Lover of secrets, letters, and books.





FRIEDA SCHULTZ
 Mountain Lake, Minnesota
 Major — Home Economics
 College Parliament 1-2-3-4
 Vice Chancellor 3-4
 Gospel League 1-2-3-4
 Vice-President 2
 Missionary Crusaders 2-3
 Christian Workers Forum 2
 Sylvis 4
 Aletheia 2-4
 Athletics 1-2-3-4
 Chorus 3

*Alert and practical, fun-loving
 and creative.*

IRA J. HOOVER
 Detroit, Kansas
 Major — Religion
 Messiah Bible College,
 Grantham, Pennsylvania
 Lincoln Literary 2-3-4
 Christian Workers Forum 4
 President 4
 Chorus 3
 Student Pastor 2-3-4
 Athletics 2-3-4

*Always cheerful, friendly, and
 cooperative.*

ELSIE ROSEBURGER COATS
 University Park, Iowa
 Major — Religion
 Lincoln Literary

*She'll work for it and get it,
 too.*



DON R. CORRICK
 Boone, Iowa
 Majors — Religion, History
 St. Paul Bible Institute,
 St. Paul, Minnesota
 College Parliament 2-3-4
 Student Pastor 2-3-4
 Athletics 2-3-4

*Intelligence and
 meditateness go together.*



J U N I O R S

The past, filled with golden hours, happy memories, training and knowledge, prepares us for our final year and launching out to do our bit and serve Him.

"The fear of the Lord is the beginning of wisdom."



ROSE BURGER
Serene amidst alarms



DOROTHY SPURRELL
Sweet and musical



ADELINE STOESZ
A winsome lassie



BETTY HAHN
Athletic ability



PATRICIA BISHOP
Enthusiastic and peppy



NORMA HENDERSON
Much wisdom—few words



Cheerful and carefree



No impossibility with him



Always helping others



A merry heart

ESTHER MAY MOON

GEORGE HAYES

DORIS PARKER

RUTH KIGHT

MERLA KIVETT

MAY WALLACE

LEROY CHRISTIANSEN



Efficient and energetic



Jolly and loyal



Sincere and friendly



Modest, unassuming



Capable of great things



Gracious and businesslike

LORENA ANDREW

CHESTER PARKER

MARTHA MOFFET

HAROLD VARCE

DOROTHY SALTER

MAX ZOOK

ELIZABETH WIRT

NOT PICTURED: HARLEY BAILEY



Frank and industrious



Loved by all



Obliging and kind



Quiet but worthwhile

S O P H O M O R E S



DOROTHY CLARK



BETTY COATS

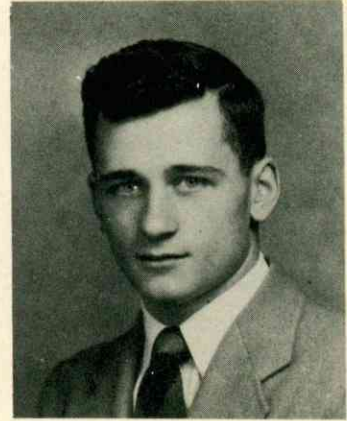

CALVIN FLESER

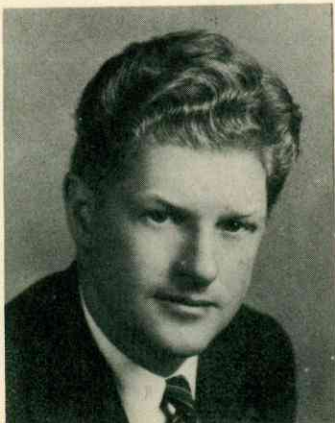

STUART BRIGHTWELL



CLARA RUSSELL



JOSEPHINE BALLARD



THELMA COULTER

We, the class of forty eight, tread the advancing pathway to success by taking advantage of the opportunities extended to us at Kletzing College.



IRENE CARLSON

"I have set the Lord always before me."



NORMA POLAND

NOT PICTURED
GWENDOLYN KROUT
JAMES PACE



EARL ERB



ELFRIEDA MUNDINGER



BEULAH MANNING



MRS. J. R. GILBERT



LLOYD WILLERT



IVAN HOWARD



JEANNE FREY



ELSIE MUNDINGER

F R E S H M E N



DOROTHY PINNEY

Happy through our experiences at Kletzing, we face the future with new hope and courage.

"We serve the Lord with gladness."



DARLENE KITT



PHYLLIS LOSS



DONALD TURNER



BERTIE DUVALL



VIRGINIA CALKINS



RALPH PATRAS



BARBARA PROCTOR



LAWRENCE BYRUM



DELORES SMITH



MARJORIE BRIGHTUP



JACK PISCHEL



ADELINE SLAGG



GLENN RICKE



ROBERT RECTOR



SHIRLEY WALLACE



MILTON HOUTS



MERITA BROWN



DOROTHY MILLER



CHARLES WIRT



ELIZABETH ARCHER



ESTHER HARTWIGSEN



MERLE HILL



DORIS HAWLEY



BETTY JEAN LYON



HAROLD ZART

NOT PICTURED

- GENE COLLINS
- SALLY DURFEE
- WALDO HICKS
- DORIS NASON
- HOWARD SPIEGEL
- MARJORIE VARCE



NAOMI VARCE



HILDA GODFREY



MELVIN THOMPSON

SPECIAL STUDENTS



Ernest Hobbie, Flandreau, South Dakota
Laura Erb, Wellman, Iowa
Goldie I. Vincent, University Park, Iowa
Samuel Roth, Owosso, Michigan

SPECIAL STUDENTS NOT PICTURED

Kenneth Berg, Des Moines, Iowa
Rebecca Benson, University Park, Iowa
James Dennison, University Park, Iowa
Katherine Hoover, University Park, Iowa
Delbert R. Rose, University Park, Iowa
Paul Varce, Collins, Iowa
Mae Jean Gilbert, University Park, Iowa

THE PATH *of* **TALENTS**



STUDENT SENATE



Left to Right—Elsie Munding, Marjorie Stutzman, Gladys Herje, Miss Greve, Patricia Bishop, Dorothy Pinney, Jessie Coburn, Betty Hahn, Dorothy Spurrell, Lloyd Willert, Samuel Roth.

Student Council was organized in 1932-33 as a representative voice to crystallize student opinion and co-ordinate campus activities. During the past year it has been reorganized under the name of Student Senate. The new regime provides for student interests through its membership of two seniors, two juniors, one sophomore, one freshman, and one representative from each campus organization. They have welcomed the new students, aided them in their orientation, and drafted a constitution. Another feature of their work has been planning and directing all-school parties including one event at which William Penn College faculty and students were entertained.

C R U S A D E R S



Fifth row—

Esther Moon, Donald Turner, Lawrence Byrum, Merle Hill, Lloyd Willert, George Hayes, Melvin Thompson, Friecca Schultz, Rose Burger

Fourth row—

Betty Hahn, Betty Coats, Dorothy Clark, Elizabeth Wirt, Charles Wirt, Phyllis Loss, Delores Smith, Merita Brown, Shirley Wallace, Hilda Godfrey.

Third row—

May Wallace, Elizabeth Schultz, Norma Henderson, Betty Bear, Ralph Patras, LeRoy Christiansen, Elfrieda Munding, Bertie Duvall, Dorothy Salter, Dorothy Miller.

Second row—

Josephine Ballard, Lorena Andrew, Marjorie Brightup, Betty Lyon, Beulah Manning, Clara Russell, Esther Hartwigsen, Doris Gilbert, Elizabeth Archer, Marjorie Stutzman.

First row—

Dorothy Pinney, Virginia Calkins, Doris Parker, Ruth Kight, Martha Moffet, Dorothy Spurrell, Adeline Stoesz, Jack Pischel, Darlene Kitt, Elsie Munding, Barbara Proctor.

PURPOSES

- To stimulate missionary activity
- To intercede for missionaries at home and abroad
- To help its members become better stewards of God's material blessings

CHRISTIAN WORKERS FORUM



Fourth row—

Robert Rector, Ernest Hobbie, Ivan Howard, Betty Hahn, Dorothy Clark, Betty Lyon, Milton Houts, Merle Hill.

Third row—

Harold Varce, Donald Turner, Lloyd Willert, Darlene Kitt, Norma Henderson, Hilda Godfrey, Beulah Manning, Jack Pischel, Earl Erb.

Second row—

Elfrieda Munding, Martha Moffet, Mrs. J. R. Gilbert, Josephine Ballard, Shirley Wallace, Naomi Varce, Dorothy Salter, Doris Parker, Esther Hartwigsen.

First row—

Elsie Munding, Dorothy Spurrell, Ruth Kight, Professor Allshouse, George Hayes, Luke Carlson, Lorena Andrew, Rose Burger, Jeane Frey.

PURPOSES

- To present needs in the fields of Christian service and to inspire students to fulfill their calls
- To aid students in practical problems concerning Christian work
- To afford special help to pastors and others entering Christian service

G O S P E L L E A G U E



Fifth row—

Betty Hahn, Dorothy Clark, Betty Coats, Frieda Schultz, Elizabeth Schultz, Merla Kivett, Esther Moon, Betty Bear, Thelma Coulter.

Fourth row—

Norma Henderson, Marjorie Brightup, Elizabeth Wirt, Charles Wirt, Elfrieda Munding, Doris Parker, Hilda Godfrey, Clara Russell, Shirley Wallace, Rose Burger, Darlene Kitt.

Third row—

Josephine Ballard, Lorena Andrew, Phyllis Loss, LeRoy Christiansen, Samuel Roth, Jack Pischel, Ralph Patras, Naomi Varce, Delores Smith, Merita Brown, Bertie Duvall.

Second row—

Dorothy Pinney, Virginia Calkins, Beulah Manning, Betty Lyon, Elizabeth Archer, Robert Rector, Melvin Thompson, Lawrence Byrum, Elsie Munding, Esther Hartwigsen, Ruth Barnett, Doris Gilbert.

First row—

Mrs. Keoppel, Martha Moffet, Dorothy Salter, Gladys Herje, Lloyd Willert, Harold Zart, Adeline Stoesz, Ruth Kight, Patricia Bishop, Dorothy Miller, May Wallace.

PURPOSES

- To maintain the standard of scriptural holiness
- To promote personal evangelism
- To stimulate an interest in missions

G O S P E L T E A M S



UPPER LEFT — Jail Workers

MIDDLE LEFT — Lighthouse Mission

LOWER LEFT — Greenview Visitation Group

UPPER RIGHT — Evans Workers

LOWER RIGHT — Tilton Workers

MUSICIANS



Marjorie Brightup



Delores Smith



Mildred Marsh



Barbara Proctor



Dorothy Spurrell

V O C A L G R O U P S

Stoesz, Stoesz, Proctor



Brightup, Schultz, Andrew

Clark, Hahn, Munding



Hoover, Willert, Hayes, Varce

C H O R U S



Fourth row—

Marjorie Brightup, Lorena Andrew, Ruth Kight, George Hayes, Ralph Patras, Hilda Godfrey, Shirley Wallace, Elizabeth Schultz.

Third row—

Josephine Ballard, Dorothy Spurrell, Robert Rector, Jack Pischel, Stuart Brightwell, Melvin Thompson, Beulah Manning, Betty Hahn, Bertie Duvall, Darlene Kitt.

Second row—

Dorothy Clark, Thelma Coulter, Merita Brown, Donald Turner, Lloyd Willert, Samuel Roth, Jeane Frey, Dorothy Pinney, Betty Lyon, Virginia Calkins.

First row—

Barbara Proctor, Ruth Barnett, Delores Smith, Mrs. Allshouse, Dorothy Miller, Adeline Slagg, May Wallace.

The chorus of Kletzing College was organized under the able direction of Mrs. Allshouse. The thirty-five voices selected were from members of the student body. The choir participated in several programs at the college and made an appearance at the Central Methodist Church in Oskaloosa. The enthusiasm of the members indicates a successful season next year.



K Π



College Parliament has as its purpose to promote the ideals of Christian culture and sterling character among its members. This society sponsors its annual and traditional Fall Festival. Kappi Pi fulfilled her strong desire and determination this year by becoming the proud winner of Reed Cup.

Professor Slagg presents Reed Cup to Elsie Munding.



- Fourth row— LeRoy Christiansen, Norma Henderson, Elizabeth Wirt, Adeline Stoesz, Darlene Kitt, Merita Brown, Melvin Thompson, Lloyd Willert, Donald Corrick.
- Third row— Earl Erb, Luke Carlson, Lorena Andrew, Josephine Ballard, Martha Moffet, Dorothy Salter, Hilda Godfrey, Harold Zart, Glenn Ricke, Milton Houts.
- Second row— Charles Wirt, Ralph Patras, Betty Lyon, Elizabeth Archer, Elfrieda Munding, Jeanne Frey, Naomi Varce, Adeline Slagg, Robert Rector, Donald Turner.
- First row— Mrs. Keoppel, Virginia Calkins, Frieda Schultz, Luella Stoesz, Elsie Munding, Barbara Proctor, Ruth Barnett, May Wallace, Lawrence Byrum.

Λ Λ Σ



Fourth row—

Professor Jacokes, Samuel Roth, Jack Pischel, Max Zook, Harold Varce, George Hayes, Ernest Hobbie, Esther Moon, Elizabeth Schultz, Merla Kivett.

Third row—

Ivan Howard, Chester Parker, Stuart Brightwell, Bertie Duvall, Shirley Wallace, Ruth Kight, Rose Burger, Dorothy Spurrell, Thelma Coulter, Norma Poland.

Second row—

Merie Hill, Doris Parker, Irene Carlson, Dorothy Pinney, Phyllis Loss, Delores Smith, Betty Hahn, Betty Coats, Gladys Herje, Betty Bear, Clara Russell.

First row—

Esther Hartwigsen, Dorothy Miller, Beulah Manning, Calvin Fleser, Marjorie Stutzman, Patricia Bishop, Dorothy Clark, Doris Gilbert, Marjorie Brightup, Mrs. J. R. Gilbert, Doris Hawley.

Lincoln Literary Society with its motto of "Simplicity, Sincerity, and Success," strives to cultivate its members intellectually, culturally, physically, and spiritually. An active organization, Lincoln begins its college calendar with the traditional Lincoln Breakfast followed by an open program, Rush Day, and other functions. This year Lambda Lambda Sigma, filled with enthusiasm and determination, won both men's and women's basketball tournaments.

A L E T H E I A

The ALETHEIA, the voice of Kletzing campus, echoed through the corridors six times this year. Functioning under a new system, the ALETHEIA was made available to the student body. Begun by the journalism class, it was then transferred to a different staff for each issue. Although reduced in its scope of circulation, its material was not condensed. In these six issues, the students have received an entertaining and inspiring detailed account of college activities.



EDITORS

FRIEDA SCHULTZ
GEORGE HAYES
CALVIN FLESER
VIRGINIA CALKINS
LUELLE STOESZ
ELIZABETH SCHULTZ

GWENDOLYN KROUT
PATRICIA BISHOP
MERLA KIVETT
ELIZABETH ARCHER
DOROTHY CLARK
GLADYS HERJE

A T H L E T I C S



LEO SLAGG
DIRECTOR

ASSISTANTS
DOROTHY CLARK
LLOYD WILLERT



Hiking



Men's Softball



Girl's Softball

C H A M P I O N S



rothy Pinney, Phyllis Loss, Bertie Duvall, Elizabeth Schultz, Marie Brightup, Rose Burger, Betty Hahn, Norma Poland

Professor Jacokes presents the trophy to Betty Hahn, captain of Lincoln girls.

When the blow of the whistle ended the girls' tournament, the Lincolnians were a happy group. They had just defeated a Parliament team which was much stronger than at the first of the season.



Y E A! L I N C O L N!

After taking a defeat in the first tournament game, the determined Lincoln boys came back to win the next three games, which made them the champions. The returning veterans strengthened their team second semester.



Calvin Fleser, Stuart Brightwell, Merle Hill, Jack Pischel, Max Zook, Harold Varce, George Hayes.

Professor Jacobes presents the trophy to Calvin Fleser, captain of the Lincoln boys.

P A R L I A M E N T G I R L S



May Wallace, Dorothy Salter, Merita Brown, Mildred Marsh, Frieda Schultz, Josephine Ballard, Elsie Mundinger, Jeane Frey.

The Parliament girls were, not fortunate enough to win any of the three tournament games which they played. They did not give up the fight, however, until the final whistle blew. Their line-up shows good prospects for future victories.

P A R L I A M E N T B O Y S



Donald Corrick, Donald Turner, Melvin Thompson, Lloyd Willert, Earl Erb, Lawrence Byrum, Ralph Patras.

The Parliament boys won the first tournament game by a score of 29-26. The next three games showed a Lincoln team too well balanced for the Parliament boys to defeat. There was keen rivalry among the players with a show of good sportsmanship.

R E C I T A L S



MARTHA MOFFET

*"Miriam could not walk,
but she could fly."*

Piano-Speech Recital



PATRICIA BISHOP

Christmas Recital

*"Merry Christmas to all,
and to all a good night."*



ELIZABETH SCHULTZ

"Ann of Ava"

*"Being confident that it is the
will of Providence, I will go."*



DOROTHY SPURRELL

*"Low murmur—soft ripples
—the last vibrations die away."*

THE PATH

of

TRAITS

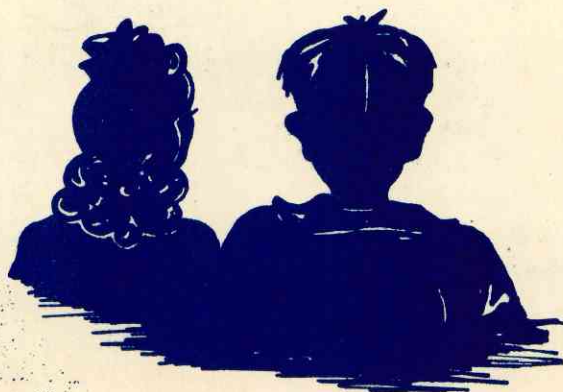

Class of 1945



Lloyd Franke



Mary Ferguson Franke



Arthur Fleser



Avis Fleser



Herbert Livingstone



Esther Babb



Wayne Shoemaker



Mary Getty

Not Pictured
Hideo Aoki



Helen Lacour Arms

Class of 1944



Wayne Carlson



Virginia Mathson Carlson



Ella Greve



Emery Wallace



Bettie Opper Pixler



Paul Pixler



William S. McBirnie, Jr.



Paul Berggren



Esther Faulkner



Don E. Kitson

Not Pictured
Duane Knauber
Dorothy Hughes Thomas

Class of 1943

(Pictures not available)

Paul Ashcraft
Gerald Dillon
Russell Honeywell
Marian Kraft
Lois Donaldson Landis

Fred Lester
Ora Lovell
Herbert Merritt
Margaret Mogensson
Marjorie Nash Reidhead
Eunice Kreider Zook

Raymond Russell
Lucille Snyder
Joe Wenninger
Homer Williams
Ione Wilson



Mr. and Mrs. Max Zook



Mr. and Mrs. Lawrence Byrum

Married

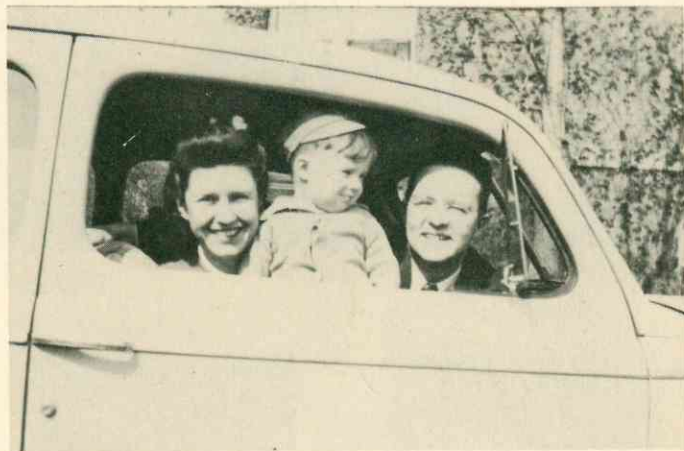

The Marshes
Couples



Mr. and Mrs. Stuart Brightwell



Mr. and Mrs. George Hayes

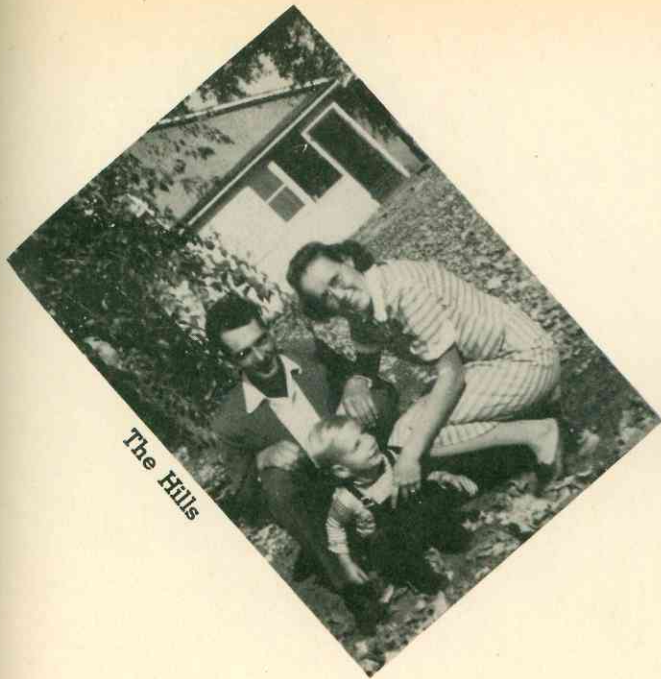

The Hills



The Zarts



The Houts Family

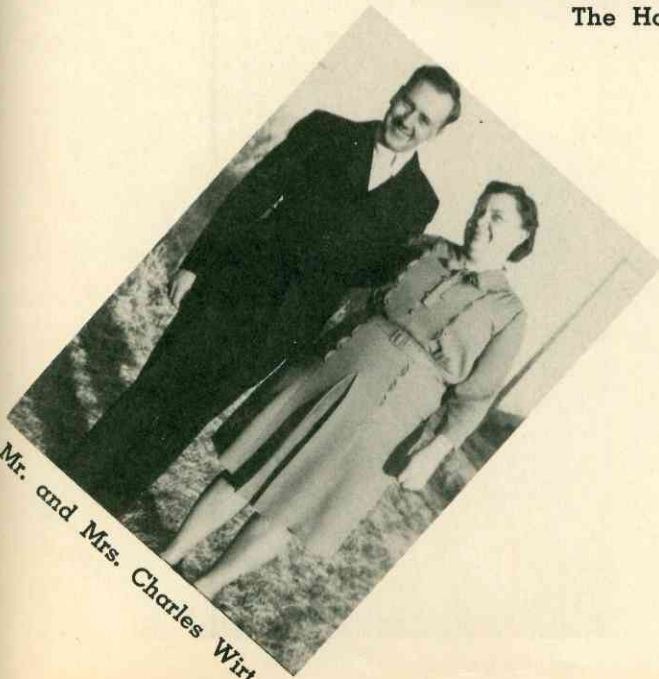

Mr. and Mrs. Charles Wirt



Mr. and Mrs. Robert Rector

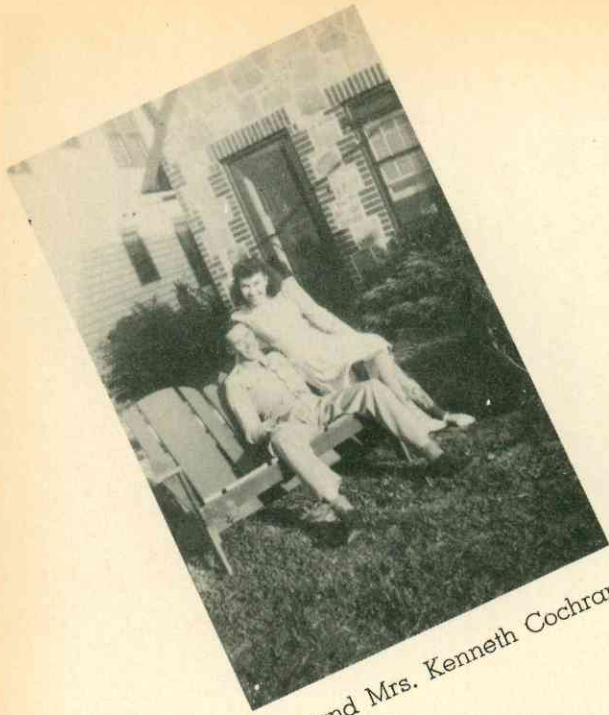

Mr. and Mrs. Kenneth Cochrane

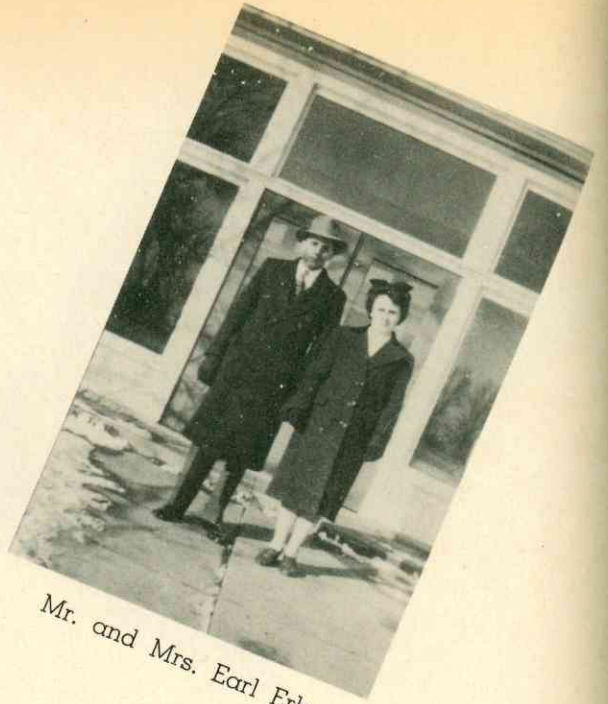

Mr. and Mrs. Earl Erb



Mr. and Mrs. Glenn Ricke



The Parkers



We're happy, how about you?

Cle



Drop something, Rach?



At it again



Happy?



Cleaning time again!



A pretty pose



Travel lightly, please



Oops! Pull a little harder — she's coming out

you?



Come on, Prof, get busy



Hard at work!



But Merita—what big paws you have



Lonesome?



What an efficient bunch of Sophomore waiters!



Inspecting the Ranch, eh?



Ain't he sweet?



We'll show 'em we can find that fruit cake



This isn't your birthday, Christy—it's Cleanup Day



A pretty gardening garb



Be careful, they'll freeze that way



Two smiling faces



Anything interesting?



My sailor



Ah—a regular Sherlock Holmes



How naturall!



One, two, three,
cheesel



There goes Kozy's ice cream



Three troubadours



Come hither — I'm bored



An undergraduate

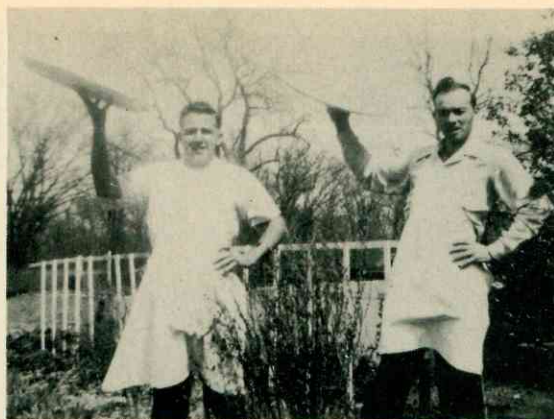

Fool's Day waiters!



Want some?



Interested?



Something funny, eh?



Nice doggie



Hail Lambda, Lambda Sigma!



Let's have it quiet in the library, please.



I want my dolly



Mirror, mirrow, on the wall—
Who is the fairest of them all?



It's Kozy — but no credit



Did this come from "Scats", oh???

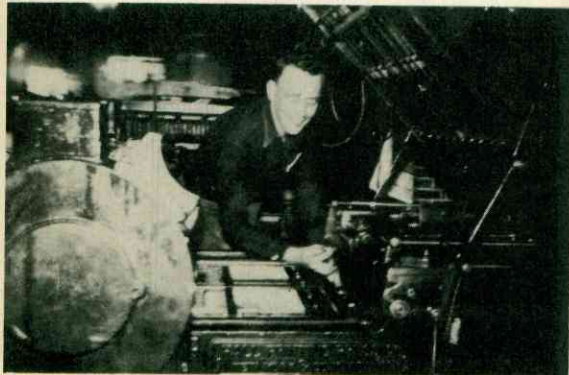

Careful there



Let's eat!



Chums



Yea! Kappa Pi!

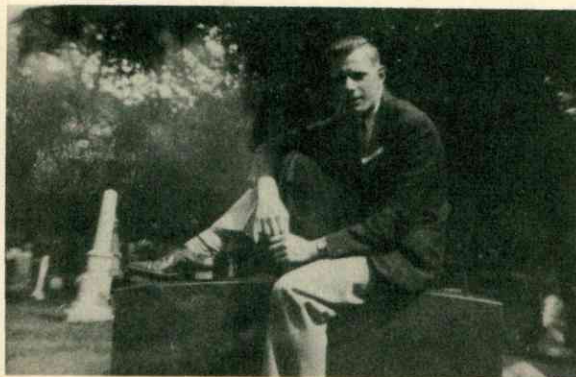

Dejected?



Dorm life is _____
interesting!



Who said they didn't work
on Cleanup Day



Commerce is intriguing



Grazing



"Boss"



Clowning



We three



We're from Kletzing



What's going on up there?



Mighty efficient supervisor



We're just brother and sister!



The bread line

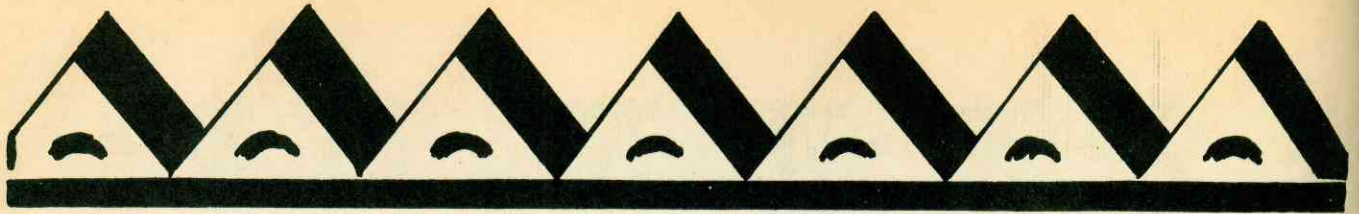

SEPTEMBER

- 10—Trunks, baggage, and freshmen land on K. C. campus.
- 11—What are you taking? Frosh register.
Welcome dinner followed by campus sing on Con steps.
- 12—Upperclassmen register.
Big Brother Bang and Little Sister Scramble.
- 13—Classes begin and assignments made.
- 14—Seniors introduce new students at faculty reception.
- 17—Students get acquainted at Games Gaities.
- 21—8:55 — Juniors — wake up! The seniors have skipped!!!
- 23—Beginning of revivals with Dr. Turbeville.

OCTOBER

- 5—Societies welcome new students at formal program.
- 12—Treasure Hunt — for lollipops!
- 19—Kappa Pi entertains at Fall Festival.
- 27—Lincolnians serve breakfast at Edmondson.

NOVEMBER

- 3—Rush Day — and rushed indeed were the new students!
- 6—The new Missionary Crusaders join at candlelight service.
- 9—Would you like some more ice cream? This is on Mr. Risinger.
- 19—New feature of the year — Class Day.
- 23—Thanksgiving vacation—at the price of Saturday classes on the seventeenth.

DECEMBER

- 7—Pat Bishop in her junior Christmas recital.
- 11—Parliament boys win the first basketball game of the tournament.
- 14—Christmas families (ah, Nuts! Or is it Reindeer?) meet for Christmas dinner.
- 20—Let's go home for Christmas!

JANUARY

- 3—But we must get back to our books!
- 4—Societies enjoy a book report, **Yang and Yin**.
- 10—Party for the newlyweds — the Wirts.
- 11—Piano students in recital.
- 15—Boys' basketball — the score favors Lincoln this time.
- 18—Societies enjoy a formal dinner.
- 20—Seniors say "good-bye" to the Hoovers with a party.
- 23—Oh!!! Exams and more exams!
- 28—Beginning the second mile of the school year.

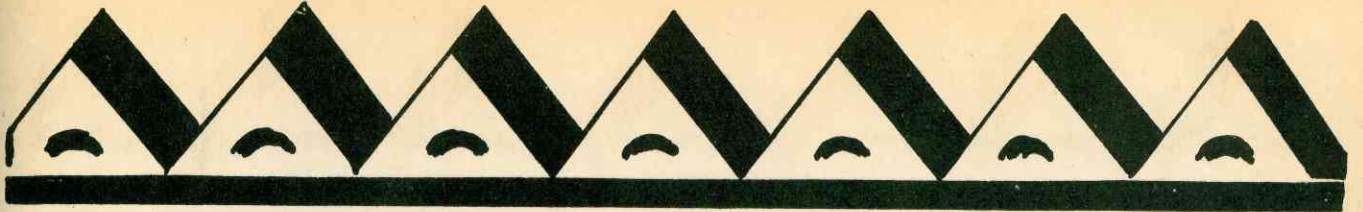

FEBRUARY

- 1—Societies compete in girls' basketball.
- 4—Who's your cap sis?
- 7—A valentine from cap sis climaxes the party.
- 8—All-school party. Students get acquainted with second semester newcomers.
- 10—Dr. Kuhn comes for eight days of meetings.
- 12—Lincoln's birthday dinner. Parliament also enjoys a program.
- 18—For some sober seniors practice teaching begins.
- 19—Lincoln wins both girls' and boys' basketball games.
- 22—Societies unite for formal dinner on Washington's birthday.

MARCH

- 6—Societies choose contestants for Reed Cup Contest.
- 19—Final boys' basketball game. Trophy goes to Lincoln.
- 22—Suspense as Professor Slagg announces Reed Cup winners. Yea! Parliament!
- 26—Lincoln girls win third basketball game — and the trophy!
- 28—Clean up day transforms campus.
- 29—Dorothy Spurrell in piano recital. Martha Moffet, reader, assists.

APRIL

- 1—New breakfast waiters — Don and Jack.
What? no dinner? Kitchen crew on picnic.
- 2—Sophomores take us on a day's trip to a southern plantation.
- 7—First day of a week of meetings with Dr. Paul.
- 16—Easter models, souvenirs, picture booth, a drive in the woods . . .
- 18—Yes, 'tis Freshman Day.
- 21—Easter day begins with sunrise service.
- 26—Juniors present Abram Plum in piano recital.
- 30—Did the Juniors find the fruit cake?

MAY

- 10—Juniors entertain Seniors at the annual banquet.
- 24—Dr. Butler honored at farewell.
- 26—Alumni in charge of worship service.
Dr. Butler delivers baccalaureate message.
Seniors present vesper service.
- 27—Dr. Rees gives commencement address.
Seniors part — hoping to meet again!

YOUR
MUTUAL
FRIEND

K B I Z

1240 on your dial

I O W A C I T Y

CHURCH OF THE NAZARENE

OUR COMPLIMENTS TO KLETZING COLLEGE, AN INSTITUTION
WITH A SPLENDID PAST AND A BRIGHT FUTURE.

When in Iowa City attend our church at 726 Walnut Street

Paul Clippinger Superintendent of Church School
Miss Katherine Brenneman President of the N. Y. P. S.
Mrs. Paul Clippinger President of the W. F. M. S.

Walter C. Morris, Pastor
841 Rundell Street
Phone 6680

NEBRASKA DISTRICT CHURCH OF THE NAZARENE

ENDORSES KLETZING COLLEGE WITH
PRAYERS STUDENTS FINANCE

EVENTS: District Assembly, July 24-26
 Preachers' Retreat, Sept. 3-5
 District Convention, Dec. 3-5

HEADQUARTERS — 803 N. Briggs Street, Hastings, Nebraska

District Superintendent — Rev. L. A. Ogden

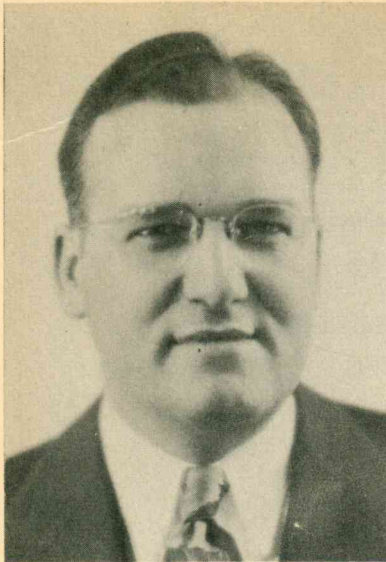

Remiss Rehfeldt
District Superintendent

IOWA DISTRICT
CHURCH OF NAZARENE

N. Y. P. S.

W. F. M. S.

ENTIRE DISTRICT

"BACK OF KLETZING COLLEGE"

IOWA DISTRICT 'CHURCH OF THE NAZARENE' CHURCHES

NAME	ADDRESS	NAME	ADDRESS
Albia	321 3rd Ave. East, Albia	Harlan	N. 7th St. Harlan
Algona	716 E. McGregor St. Algona	Indianola	306 S. Howard
Allerton	Allerton	Iowa Falls North and College	Iowa Falls
Bussey	Bussey	Keokuk	728 S. 7th St., Keokuk
Bettendorf	2412 Central Ave. Bettendorf	Knoxville	Knoxville
Bloomfield	Bloomfield	Lacona	Lacona
Boone	Boone	Le Mars	2nd Ave. & 5th St., S.W., Le Mars
Britt Zion	Eritt	Lenox	Lenox
Cedar Rapids	1328 K. St. S.W. Cedar Rapids	Lovilia	Lovilia
Cedar Valley	RFD 2, Russell	Marengo	Marengo
Centerville	15th & Bank Sts. Centerville	Mason	RFD, Lacona
Chariton	1208 Braden W. Chariton	Mason City	331 W. State, Mason City
Climbing Hill	Climbing Hill	Mediapolis	Mediapolis
Clinton	4th St. & 3rd Ave. N. Clinton	Milton	Milton
Council Bluffs Central	627 7th Ave. Council Bluffs	Missouri Valley	Missouri Valley
Council Bluffs First	2600 Ave. A. Council Bluffs	Montrose	Montrose
Creston	Corner Birch & Fremont Creston	Moravia	Moravia
Davenport	3404 Rockingham Rd. Davenport	Mt. Pleasant	Monroe & Joy, Mt. Pleasant
Des Moines East Side	26th & Maple St., Des Moines	Muscatine	508 Sycamore St., Muscatine
Des Moines First	12th & Forest Ave., Des Moines	Newton	404 1st St., N., Newton
Des Moines Highland Park	3829 6th Ave. Des Moines	Oskaloosa	East 3rd Ave. & 2nd St., Os- kaloosa
Des Moines West	4th & Maple Sts., Des Moines	Ottumwa First	Ellis Ave. & Hancock, Ottum- wa
Diagonal	Diagonal	Ottumwa Northside	120 S. Van Buren, Ottumwa
Fairfield	Fairfield	Pierson	Pierson
Farmington	Farmington	Shenandoah	Shenandoah
Fort Dodge	18th & 5th Ave. S. Fort Dodge	Sioux City	1218 S. Glass St., Sioux City
Fort Madison	Ave. I at 17th St. Fort Madi- son	Tama	McClellan & 4th Sts., Tama
Fremont	Fremont	Wapello	Wapello
Glenwood	Glenwood	Washington	E. Jefferson & S. 4th, Wash- ington
		Waterloo Broadway	Broadway at Riehl, Waterloo
		Waterloo First	W. 4th & Campbell Ave., Waterloo
		Webster City	1423 Seneca St., Webster City



SOUTH DAKOTA DISTRICT

Church of the Nazarene

A live home mission field
Great opportunities for service
Growing spirituality and numerically

Rev. Arthur C. Morgan
District Superintendent

Fifty-six towns with a population of 1,000 to 18,000
without a Church of the Nazarene

Kletzing is a good place to go to School. . .
South Dakota is a good place to go to work. . .

Rev. Edgar A. Kincaid
Pres. Dist. N. Y. P. S.



YOU ARE ALWAYS WELCOME AT THE
FRIENDLY CHURCH ON THE HILL!

CHURCH OF THE NAZARENE

9th Ave. & Bromley St.
Marshalltown, Iowa

"Holding Forth the Word of Life"
Philippians 2:16

Rev. Ralph E. Shafer, Pastor

7 North 8th Ave. Phone 9229

Listen to the Children For Christ Crusade
every Saturday, 9 A. M.

Station K F J B 1230 on your dial

CHURCH OF THE NAZARENE

Washington at 7th Street
Burlington, Iowa

The Church of "The Nazarene Hour"

Broadcasting the morning worship service
over K B U R every Sunday morning from 11-12 o'clock

We invite you to enjoy our radio broadcast, or when in
Burlington worship with us, where you hear the Gospel
and worship among friends.

K B U R 1490 on the dial

Preaching—"Holiness unto the Lord"



V. H. Lewis, Minister
1011 North 7th Street
Phone 5209

**THE MINNESOTA DISTRICT
CHURCH OF THE NAZARENE**

A GROWING DISTRICT WITH A FORWARD VISION
GREAT OPPORTUNITIES FOR CHRISTIAN SERVICE
A CHALLENGING HOME MISSION FIELD
GROWING SPIRITUALLY AND NUMERICALLY

Dr. R. H. Cantrell
District Superintendent

Glendon Fisher
District N. Y. P. S. President

Rev. G. H. Keeler
District Treasurer

Mrs. R. H. Cantrell
District W. F. M. S. President

Rev. W. H. Deitz
District Church School Chairman

**NORTH DAKOTA DISTRICT
CHURCH OF THE NAZARENE**

A GROWING DISTRICT WITH A VISION



G. W. Henriksen
District Superintendent

Rev. G. W. Henriksen
District Superintendent

Rev. Harry F. Taplin
District N. Y. P. S. President

Rev. J. E. McConnell
District Church School Chairman

Mrs. C. E. Soderholm
District W. F. M. S. Chairman

CHURCHES

NAME	ADDRESS
Alexander	Alexander
Ashley	Ashley
Benecict	Benedict
Eismark	Bismark
Camp Creek	Alexander
Carrington	Carrington
Denhoff	Denhoff
Dickinson	Dickinson
Edmunds	Edmunds
Eliendale	Eliendale
Fargo	3rd Ave. & 4th St., Fargo
Fessenden	Fessenden
Fort Clark	Fort Clark
Fullerton	Fullerton
Grand Forks	Grand Forks
Hurdsfield	Hurdsfield
Jamestown	Jamestown

NAME	ADDRESS
LaMoure	LaMoure
Larimore	Larimore
Lisbon	Lisbon
Minot	Minot
New Rockford	New Rockford
Norma	Norma
Pleasant View	Norma
Oakes	Oakes
Regent	Regent
Sawyer	Sawyer
Surrey	Surrey
Tuttle	Tuttle
Valley City	Valley City
Van Hook	Van Hook
Velva	Velva
Williston	Williston

Rev. Arthur M. Long
District Treasurer

Rev. Harry F. Taplin
District Secretary

MISSIONS

Truax — Sawyer

Carson — Carson

BETTER CLOTHING

at Popular Prices

HARRY-HARRY
and
Gildners

105 West High Oskaloosa

MAY'S Cut-Rate
D R U G S

WHERE SPENDING

IS SAVING

Oskaloosa, Iowa

MAHASKA
BOOK STORE

FOR

Remington
Typewriters

GREEN & BENTLEY
DRUG COMPANY

Phone 44

108 High Avenue West

Flowers for All Occasions

Prompt Service

KEMBLE FLORAL
COMPANY

Since 1868

Opposite Court House Phone 436

GEO. LOOS ART SPURGIN

Proprietors

J. C. PENNEY

QUALITY MERCHANDISE

At a Saving

RAY A. COLLINS

JEWELRY—GIFTS

Diamonds — Watches — Wedding Rings

Silverware — China

“On the Corner”

Oskaloosa, Iowa

CENTRAL
BOOK STORE

Everything for the student
TYPEWRITERS
GIFT NOVELTIES
GREETING CARDS
"Where the student is always welcome"

DRY GOODS — ACCESSORIES

THE LEADER STORE

Ready-To-Wear

Shoes

FABRITZ HARDWARE STORES

"The Bigger Value Stores"

215 High Avenue West
Oskaloosa, Iowa

YOUR—

SUPPLY STORE

—Super Market

Fancy Foods
At Reasonable Prices

209 High Ave. W.

Phone 93

Courtesy is not rationed on Burlington Trailways

We continue to serve you with the traditional courtesy
of Burlington Trailways. It is a matter of pride with
our personnel.

BURLINGTON TRAILWAYS

Route of the air-conditioned DIESELINERS

BURLINGTON BUS DEPOT

210 So. First Ave.

Phone 54

Lowell Davenport, Agent

KLETZING COLLEGE

THE CHURCH OF THE NAZARENE

Ames, Iowa

pledges to give you its best



While in Ames worship with us

SAFEWAY CAB CO.

PHONE 333 or 360

PHILLIP'S

E. J. COOK

Service Station

AIR CONDITIONED

CONAWAY'S CAFE

Oskaloosa, Iowa

South Side Square

Telephone 384

It Pays to Buy Good Shoes

Both Men and Women

- *Florsheim
- *Crosby Square
- *Connie
- *Queen Quality

COWAN AND AKERMAN

Quality service—with correct fitting

ALSO P'S

WILCOX-GARLAND

COMPANY

Home Furnishers

GREEN'S

DEPARTMENT

STORE

Diamonds

Wedding Rings

REILEY'S JEWELERS

Phone 641

Oskaloosa, Iowa

Watches

SKILLED REPAIR DEPARTMENT

Silverware

HARRY FITCH

STUDIO

PHOTOGRAPHERS FOR STAFF CLASSES AND GRADUATES

MISSOURI DISTRICT CHURCH OF THE NAZARENE

ENDORSES KLETZING COLLEGE WITH

PRAYERS STUDENTS FINANCE

DISTRICT YOUNG PEOPLES CONVENTION July 3-5

DISTRICT ASSEMBLY August 27-30

HEADQUARTERS — 7358 Maple, Maplewood, Missouri

District Superintendent: Rev. H. B. London



MAHASKA BOTTLING WORKS

Phone 379 Oskaloosa

BLAKESLEE DRUG CO.

South Side



MEADOW GOLD
DAIRY PRODUCTS

Phone 627

BON TON BAKERY

The Home of Quality Hardware Gifts and Appliances

H A M I L T O N ' S

115 High Avenue West

Phone 144

Our Hearty Thanks

PRINTER
Northern Gospel Publishers, Minneapolis, Minn.

BINDER
National Book Binding Co., Stevens Point, Wis.

ADVERTISERS
They've helped to make possible this 1946 Sylvis.
Patronize them.

